

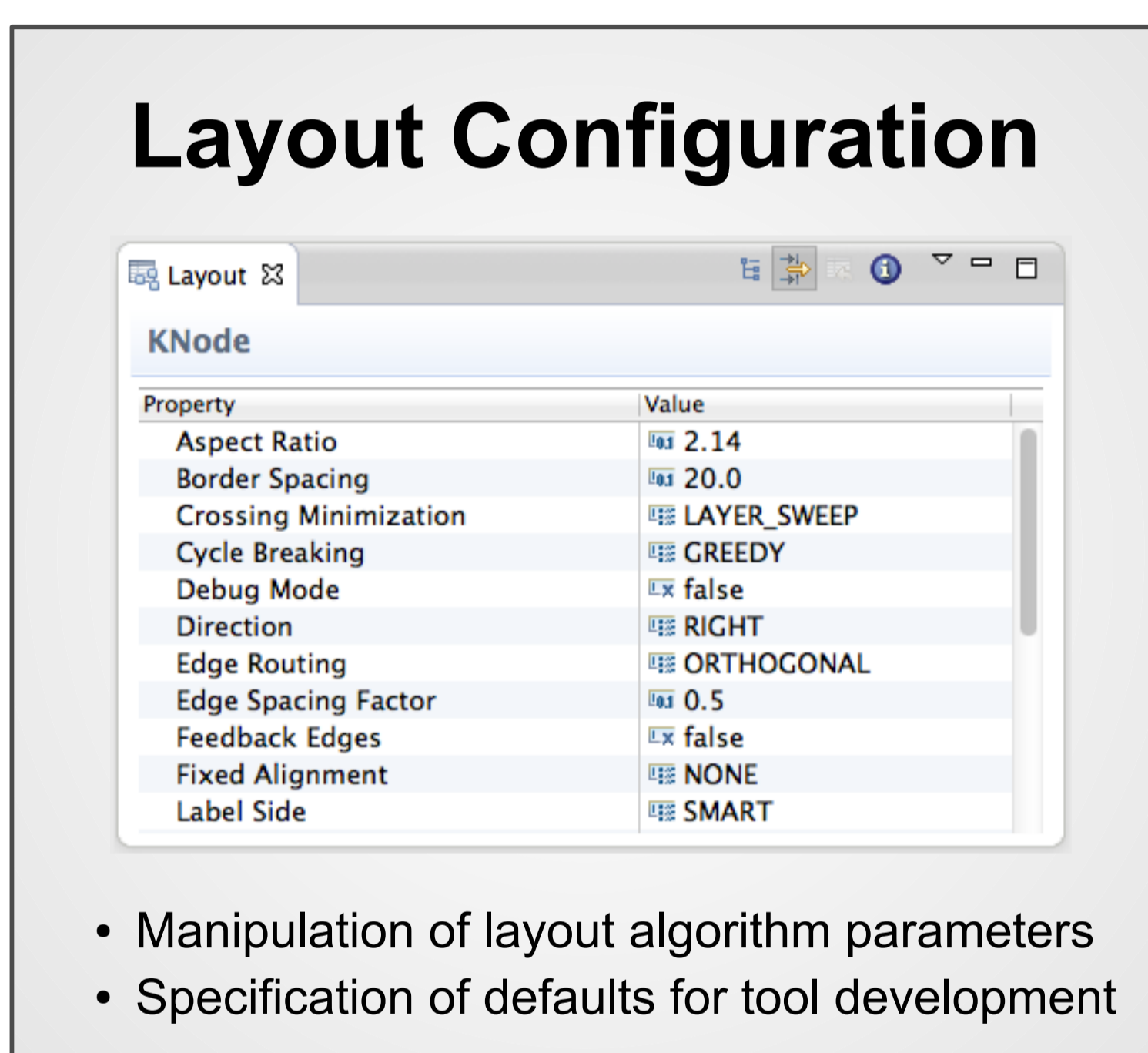

KIELER

Kiel Integrated Environment for Layout Eclipse RichClient

Building on Automatic Layout for Pragmatics-Aware Modeling

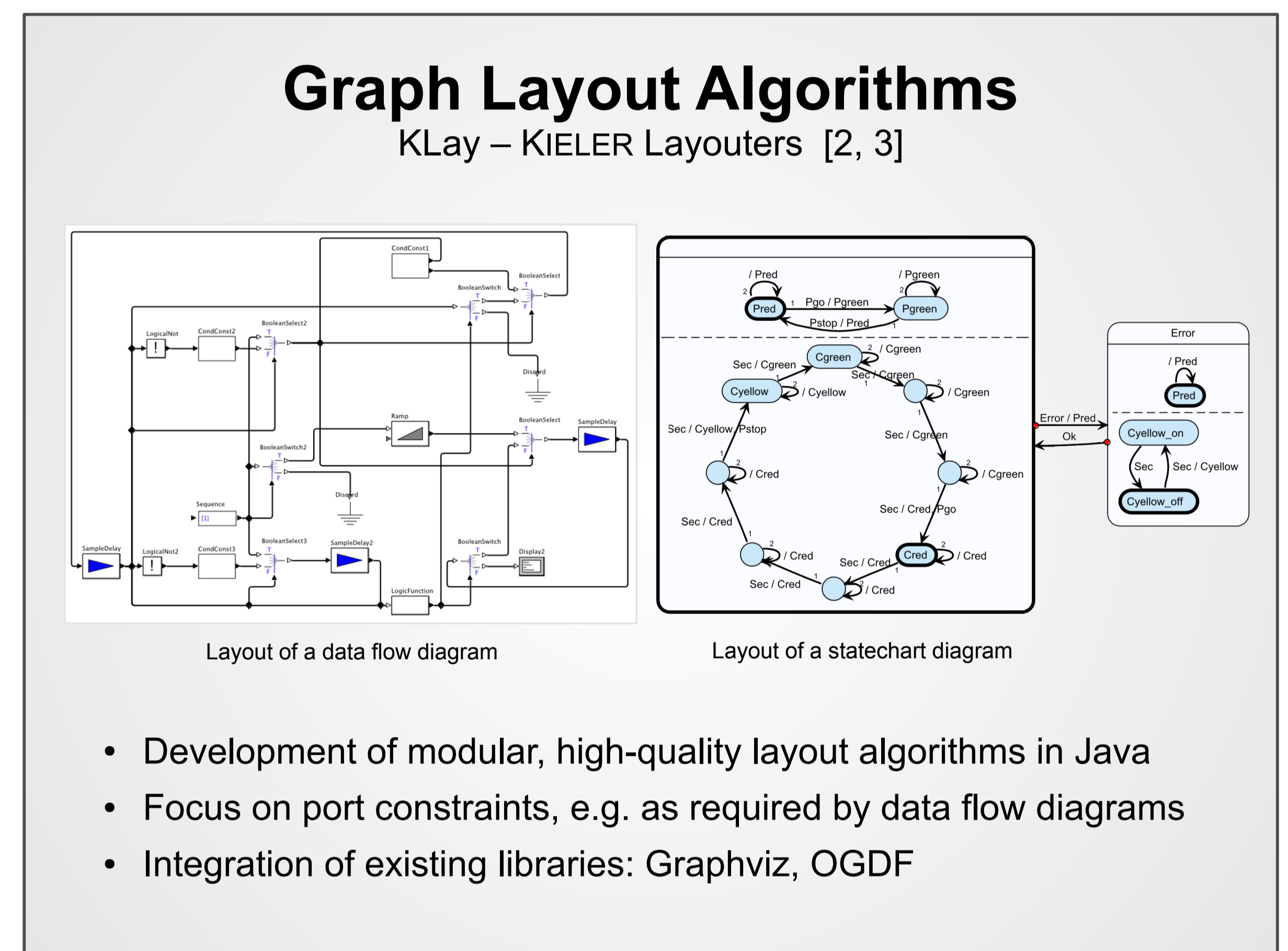
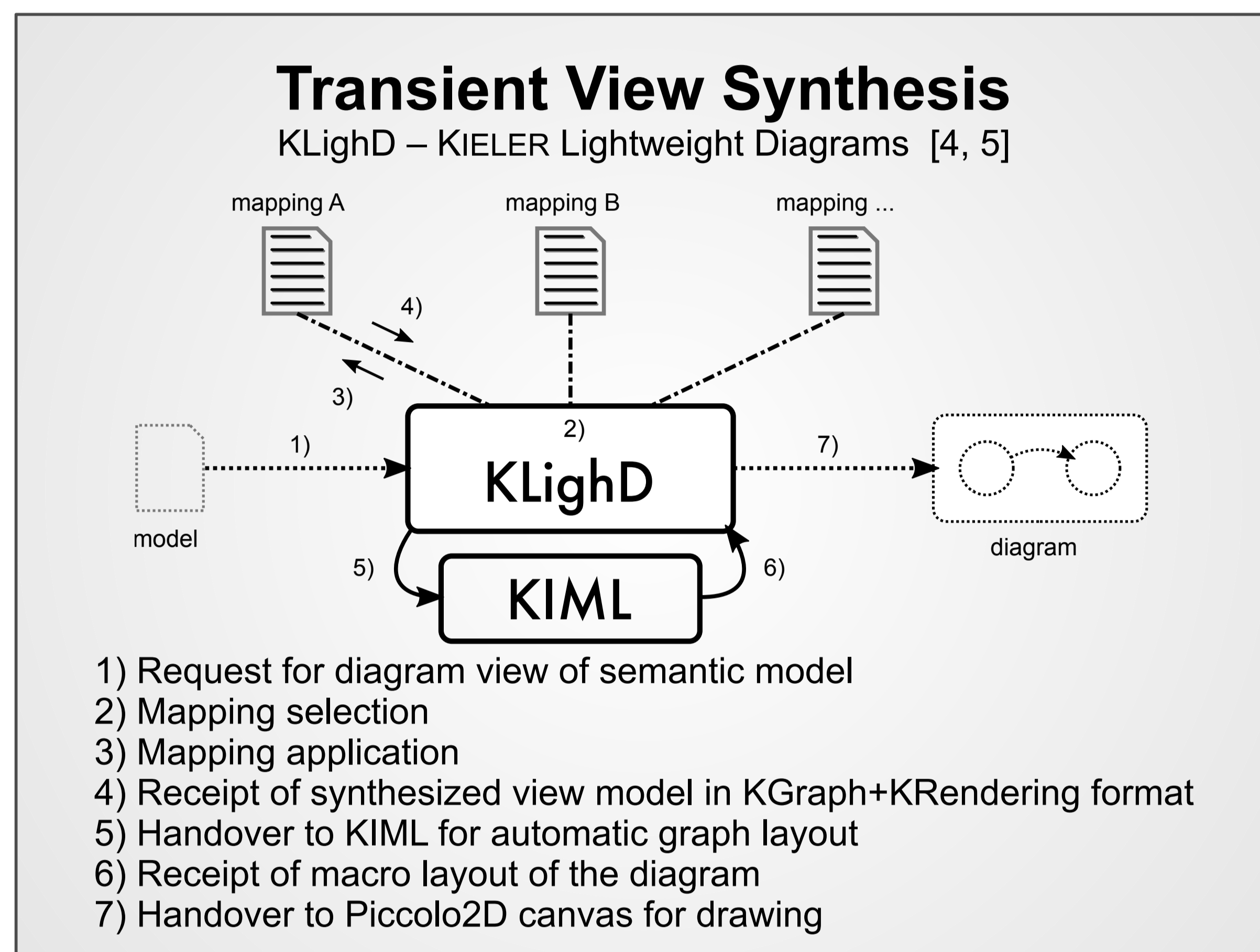

KIELER with KLighD, illustrating a transient view automatically synthesized from an XML-based model

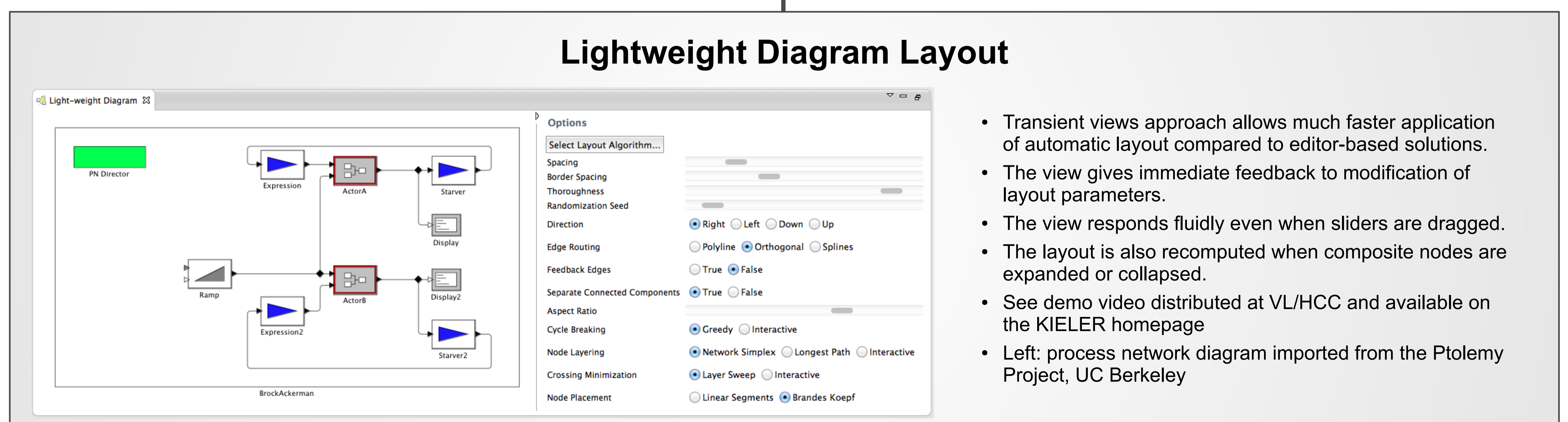
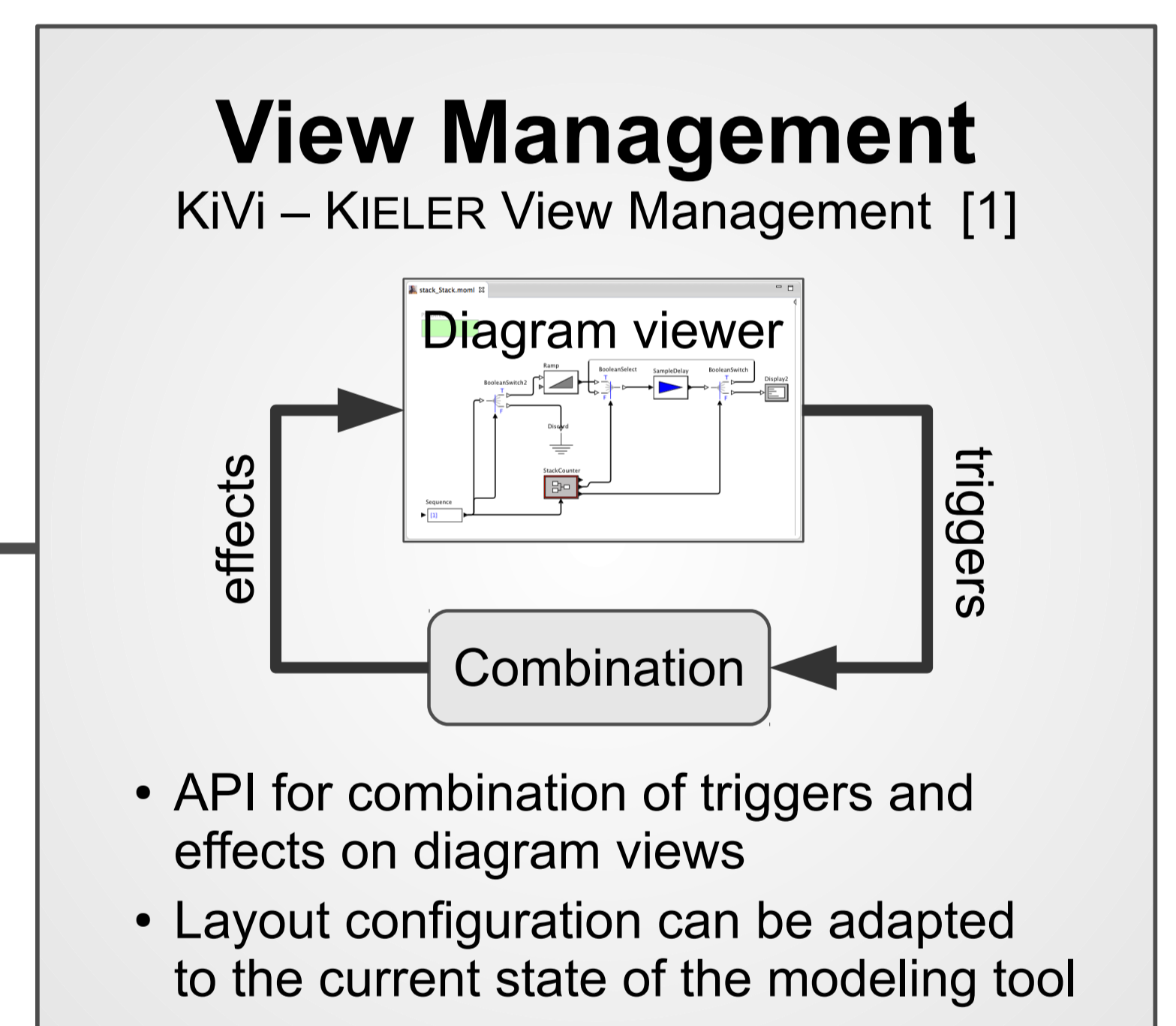
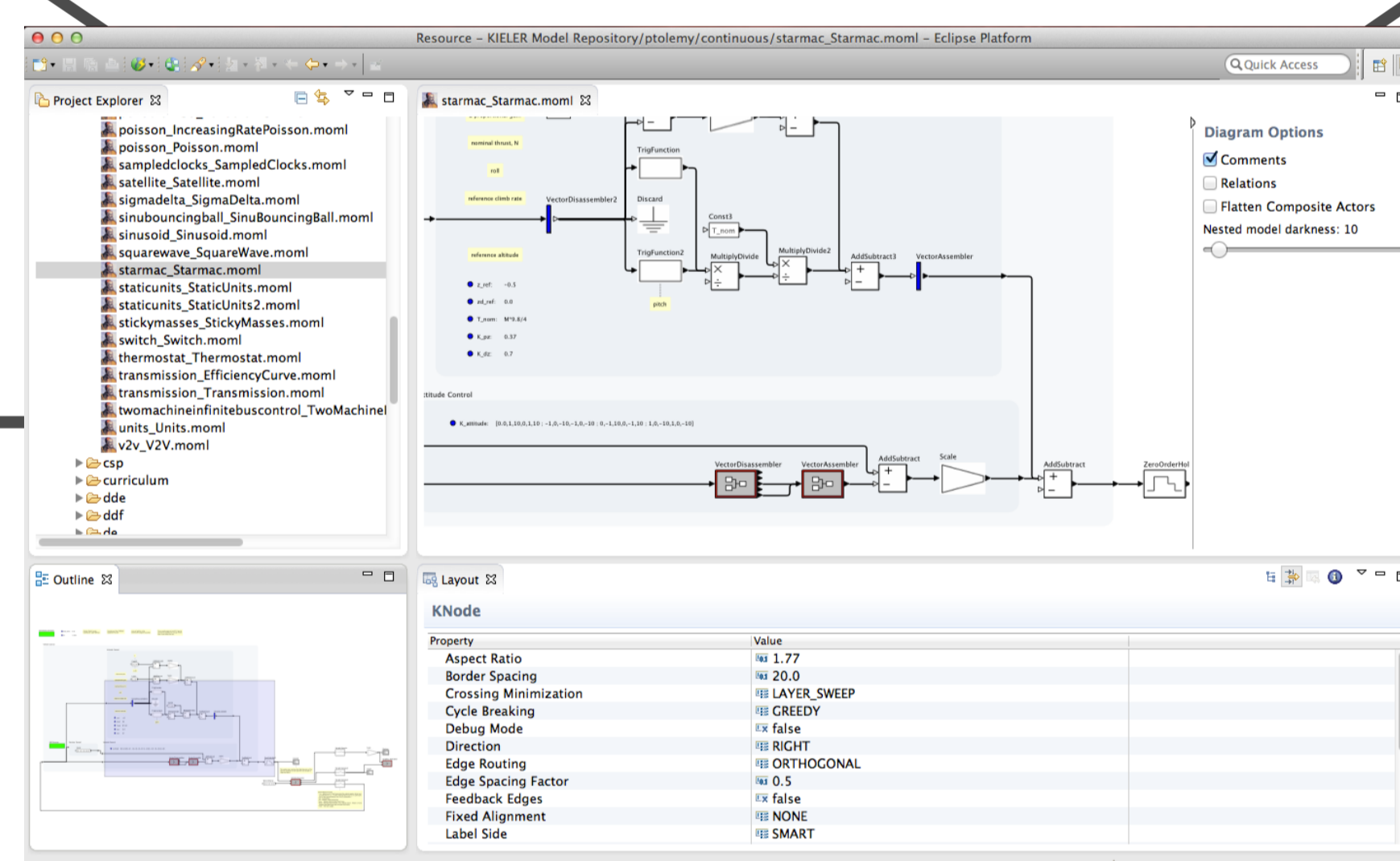

Contact Persons:

Miro Spönemann, Christoph Daniel Schulze, Christian Motika, Christian Schneider
 Department of Computer Science
 Christian-Albrechts-Universität zu Kiel
 Olshausenstr. 40, 24098 Kiel, Germany
 Phone: +49 (0) 431 880-7297 /-7526
 Fax: +49 (0) 431 880-7615
 msp@ / cds@ / cmot@ / chsch@informatik.uni-kiel.de
<http://www.informatik.uni-kiel.de/rtsys>

Contact Person:

Prof. Dr. Reinhard von Hanxleden
 Department of Computer Science
 Christian-Albrechts-Universität zu Kiel
 Olshausenstr. 40, 24098 Kiel, Germany
 Phone: +49 (0) 431 880-7281
 Fax: +49 (0) 431 880-7615
 rvh@informatik.uni-kiel.de
<http://www.informatik.uni-kiel.de/rtsys>

Further Information:

<http://www.informatik.uni-kiel.de/rtsys/kieler>

- [1] Hauke Fuhrmann and Reinhard von Hanxleden. Taming graphical modeling. In *Proceedings of the ACM/IEEE 13th International Conference on Model Driven Engineering Languages and Systems (MoDELS'10)*, Oslo, Norway, LNCS, Springer, 2010.
- [2] Miro Spönemann, Hauke Fuhrmann, Reinhard von Hanxleden, and Petra Mutzel. Port constraints in hierarchical layout of data flow diagrams. In *Proceedings of the 7th International Conference on the Theory and Application of Diagrams (DIAGRAMS'12)*, Canterbury, UK, LNAI, Springer, 2012.
- [3] Lars Kristian Klauske, Christoph Daniel Schulze, Miro Spönemann, and Reinhard von Hanxleden. Improved layout for data flow diagrams with port constraints. In *Proceedings of the 7th International Conference on the Theory and Application of Diagrams (DIAGRAMS'12)*, Canterbury, UK, LNAI, Springer, 2012.
- [4] Christian Schneider, Miro Spönemann, and Reinhard von Hanxleden. Transient view generation in Eclipse. In *Proceedings of the First Workshop on Academic Modeling with Eclipse*, Kgs. Lyngby, Denmark, July 2012.
- [5] Christian Schneider, Miro Spönemann, and Reinhard von Hanxleden. Just model! – Putting automatic synthesis of node-link-diagrams into practice. In *Proceedings of the IEEE Symposium on Visual Languages and Human-Centric Computing (VL/HCC'13)*, San Jose, CA, USA, 15-19 Sep 2013.